



## THE CHATHAM

*3 bed | 2.5 bath | 2,492 sq ft*



**CHATHAM A**



**CHATHAM B**



[fairwayvillas@fmbnewhomes.com](mailto:fairwayvillas@fmbnewhomes.com)

**FONVILLE MORISEY  
BAREFOOT**  
NEW HOME SALES & MARKETING



All plans, details, square footage, and renderings are approximate and subject to change. Illustration may not represent finished details.

# THE CHATHAM

3 bed | 2.5 bath | 2,492 sq ft

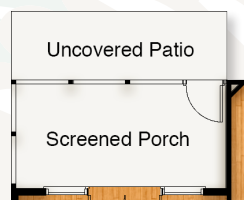

*Opt Screened Porch*



*Opt Owner's Bath*

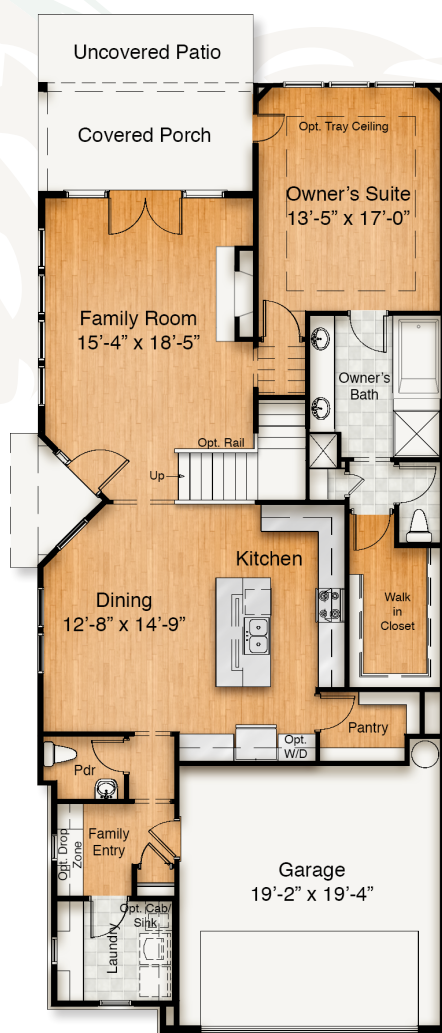

**FIRST FLOOR**

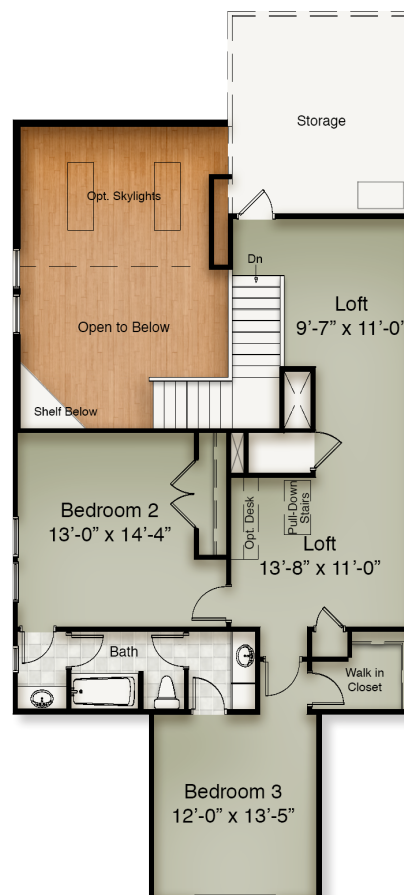

**SECOND FLOOR**

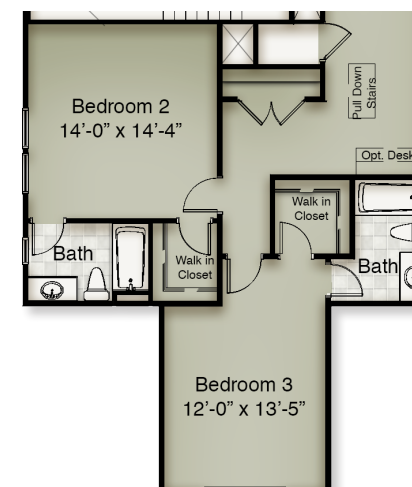

*Opt Alternate Second Floor*