

LUXURY ESTATE HOMES REIMAGINED



RIVERSTONE

ESTATES



HONEYCOMB FARMHOUSE

Homesite 32 | 95 Riverstone Dr., Pittsboro NC

2.08 Acres | 4 Bedrooms | 4 Full Baths & 3 Half Baths | 4-Car Garage

4843 SQ FT w/Finished Basement & Finished Flex Room over Detached Garage

1st Floor Owner's Suite & Guest/Study

Sadler Construction, Inc.



3/22

FMB
FONVILLE MORISEY BAREFOOT

By Appointment
Kerrie Bornkessel • 919.926.5563
RiverstoneEstatesLiving.com

*Prices and specifications are subject to change.

RIVERSTONE
ESTATES



RIVERSTONE ESTATES

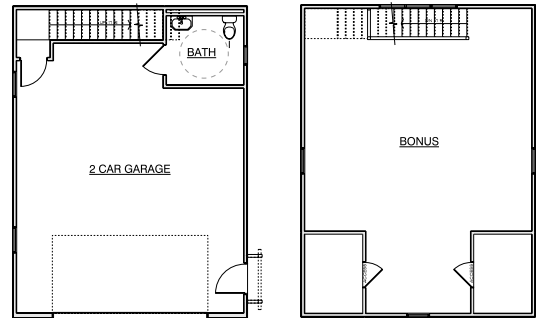
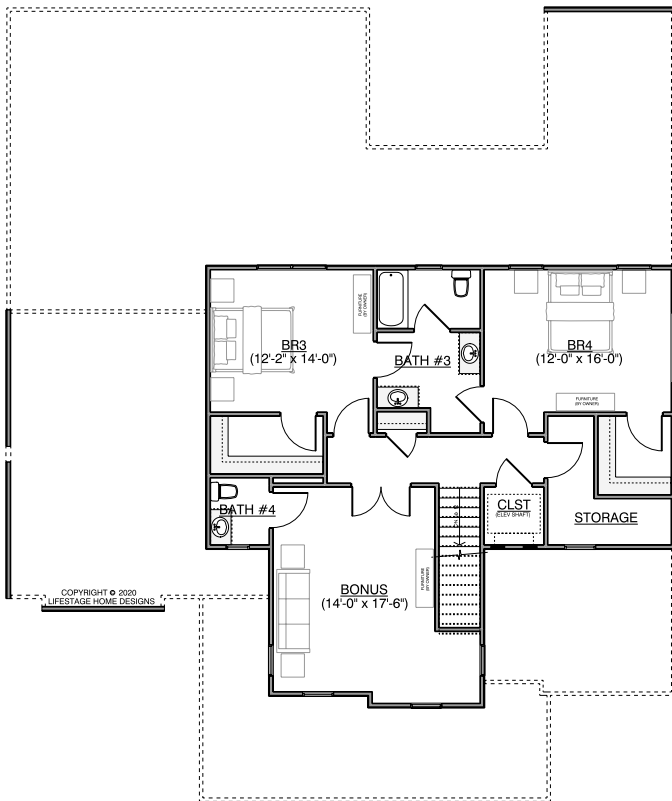
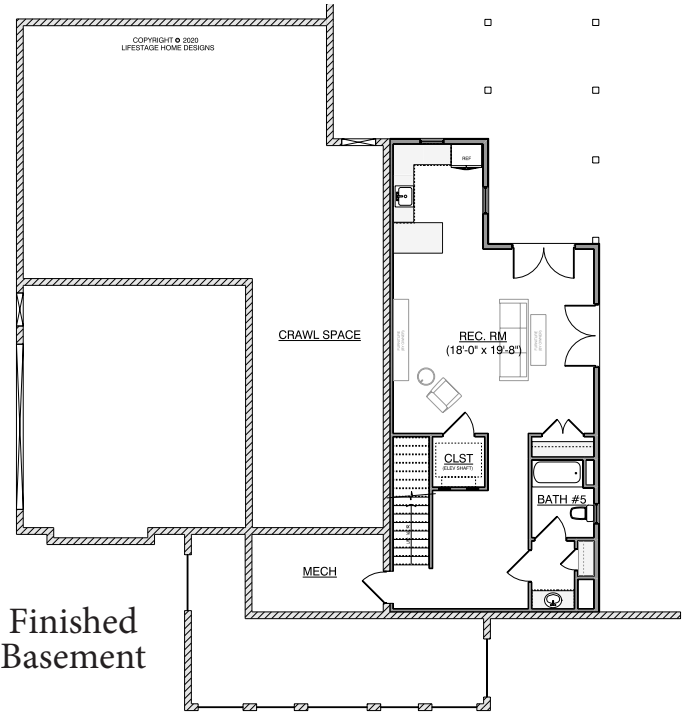
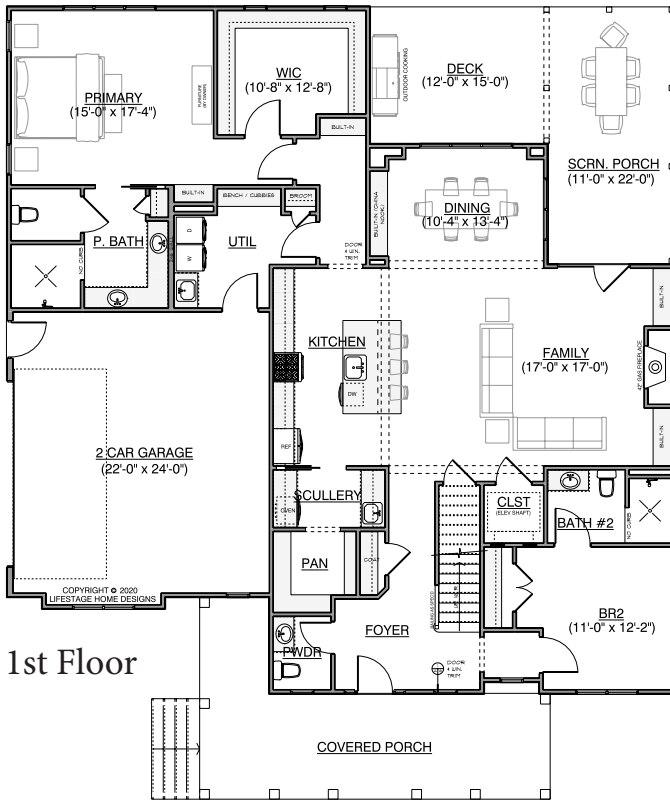

Honeycomb Farmhouse	
NAME	AREA
1st FLOOR (HTD)	2222 sq ft.
2nd FLOOR (HTD)	1105 sq ft.
BASEMENT (HTD)	848 sq ft.
GARAGE	563 sq ft.
DECKS & PORCHES	749 sq ft.
TOTAL (HTD)	4175 sq ft.

Detached Garage	
NAME	AREA
GARAGE	712 sq ft.
2nd FLOOR (HTD)	668 sq ft.

Total Heated Sq Ft
with Bonus/Flex Room
over Detached Garage
4843 sq ft



FMB
FONVILLE MORISEY BAREFOOT

By Appointment
Kerrie Bornkessel • 919.926.5563
RiverstoneEstatesLiving.com

*Prices and specifications are subject to change.

RIVERSTONE
ESTATES